

SUMNER STREET
66' WIDE

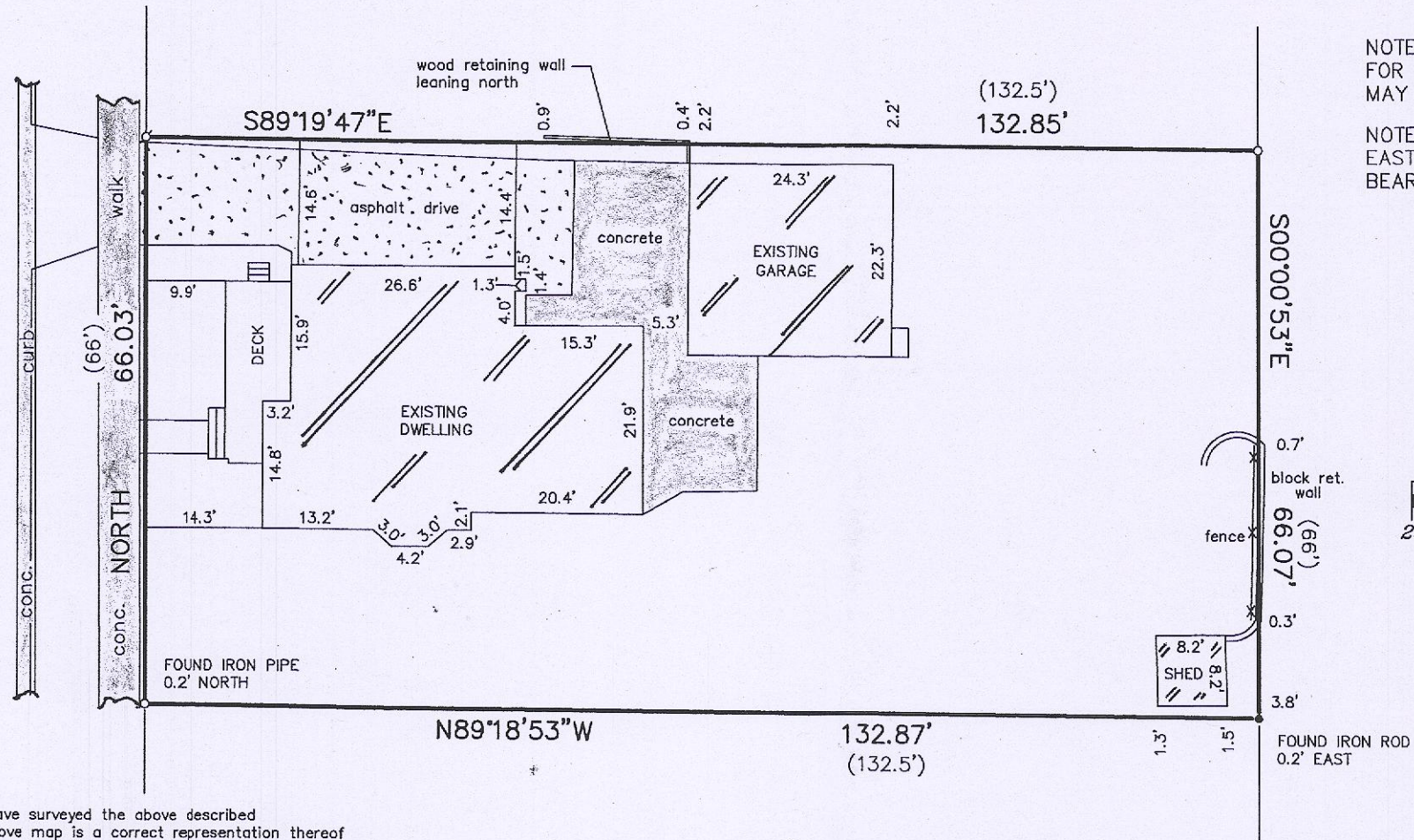

NOTE: REFER TO A CURRENT TITLE REPORT FOR EASEMENTS AND RESTRICTIONS WHICH MAY AFFECT THE USE OF THIS SITE.

NOTE: BEARINGS HEREON RELATE TO THE EAST LINE OF SUMNER STREET, ASSUMED BEARING NORTH.

LEGEND

- FOUND IRON PIPE
- FOUND IRON ROD
- ⊙ SET IRON PIPE

GRAPHIC SCALE

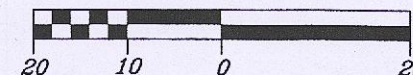

SCALE: 1" = 20'

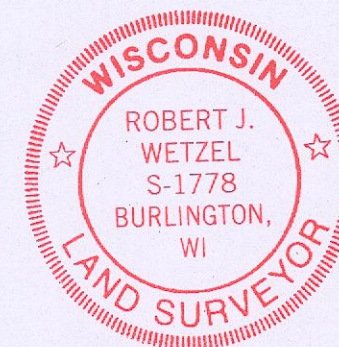

"I hereby certify that I have surveyed the above described property and that the above map is a correct representation thereof and shows the size and location of the property, its exterior boundaries, the location of all visible structures and dimensions of all principal buildings thereon, boundary fences, apparent easements, roadways and encroachments, if any."

"This survey is made for the use of the present owners of the property, and those who purchase, mortgage, or guarantee the title thereto within one year from date hereof."

PLAT OF SURVEY
-OF-

LOT 4, BLOCK 2 OF GIFFORD'S ADDITION TO THE VILLAGE OF GENOA CITY, ACCORDING TO THE RECORDED PLAT THEREOF. SAID LAND LYING AND BEING IN THE VILLAGE OF GENOA CITY, WALWORTH COUNTY, WISCONSIN.

SURVEY FOR: ROBERT HUGHES
SURVEY LOCATION: 624 SUMNER STREET

B.W. SURVEYING, INC.

412 N. PINE STREET
BURLINGTON, WI 53105
(262)-767-0225

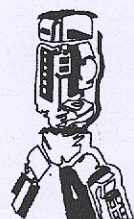

THIS IS NOT AN ORIGINAL PRINT
UNLESS THIS SEAL IS RED.

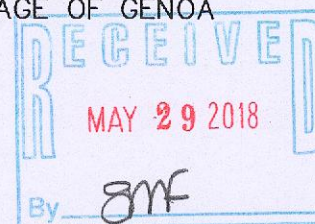

Robert J. Wetzel
ROBERT J. WETZEL S-1778

OCTOBER 16, 2017
DATE

9462
JOB NUMBER

TG-14

006-1352